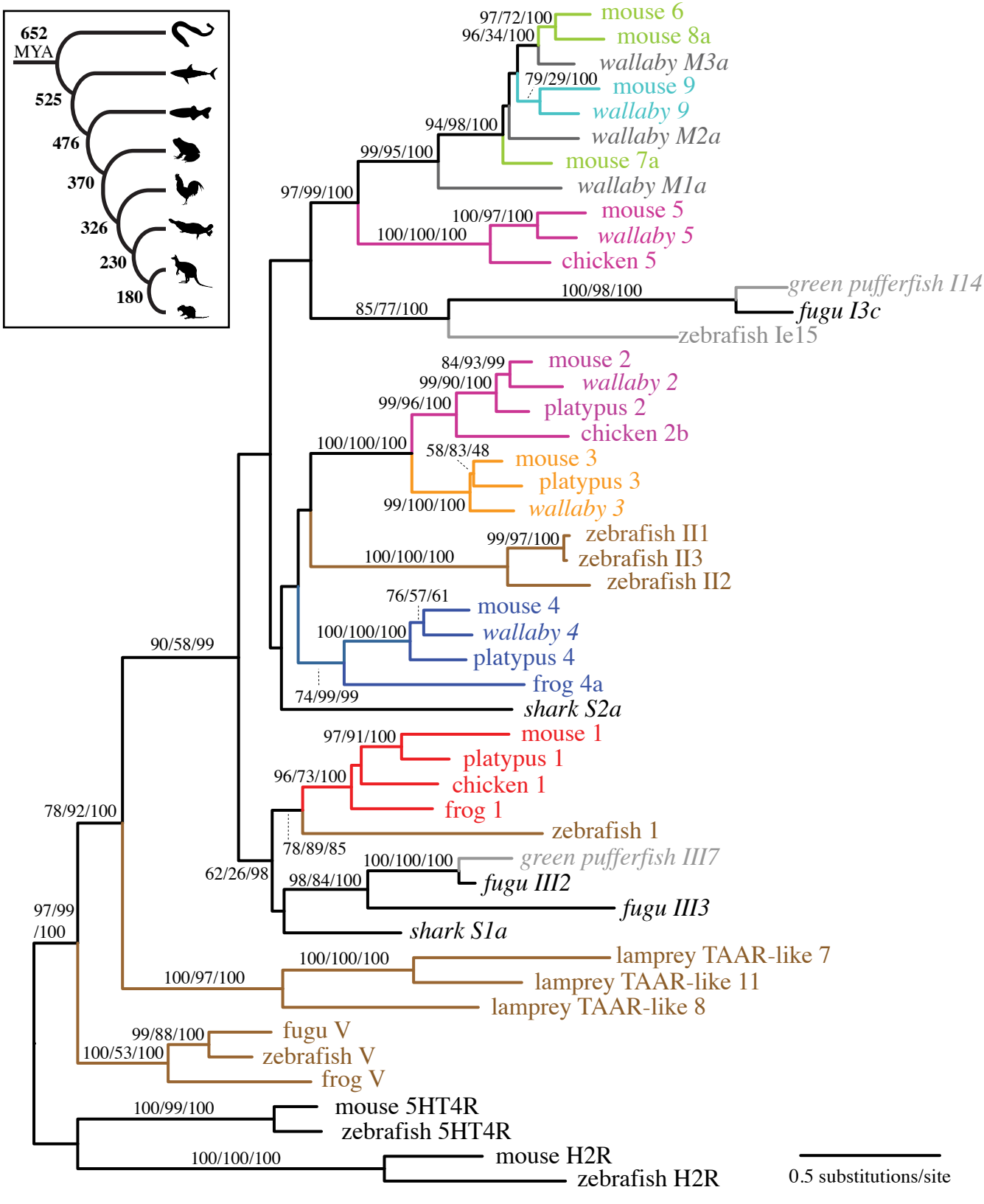
652 MYA
525
476
370
326
230
180
97/72/100
96/34/100
mouse 6
mouse 8a
wallaby M3a
79/29/100
mouse 9
wallaby 9
94/98/100
wallaby M2a
99/95/100
mouse 7a
wallaby M1a
97/99/100
100/97/100
mouse 5
100/100/100
wallaby 5
chicken 5
100/98/100
green pufferfish I14
85/77/100
fugu I3c
zebrafish Ie15
84/93/99
mouse 2
99/90/100
wallaby 2
99/96/100
platypus 2
chicken 2b
100/100/100
58/83/48
mouse 3
platypus 3
99/100/100
wallaby 3
99/97/100
zebrafish II1
100/100/100
zebrafish II3
zebrafish II2
76/57/61
mouse 4
100/100/100
wallaby 4
platypus 4
90/58/99
frog 4a
74/99/99
shark S2a
97/91/100
mouse 1
platypus 1
96/73/100
chicken 1
frog 1
78/92/100
zebrafish 1
78/89/85
100/100/100
green pufferfish III7
62/26/98
98/84/100
fugu III2
fugu III3
97/99
/100
shark S1a
100/100/100
lamprey TAAR-like 7
100/97/100
lamprey TAAR-like 11
lamprey TAAR-like 8
99/88/100
fugu V
100/53/100
zebrafish V
frog V
100/99/100
mouse 5HT4R
zebrafish 5HT4R
100/100/100
mouse H2R
zebrafish H2R
0.5 substitutions/site